

Ground Floor Plan
Scale 1:100

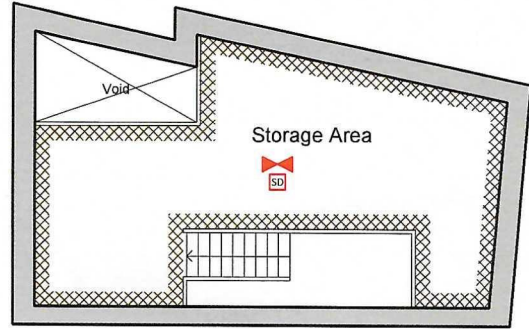

Mezzaine Floor Plan
Scale 1:100

LEGEND

- AMBIT OF LICENSED PREMISES
 - LIQUOR STORAGE
 - LIQUOR SALES
 - WC, PASSAGEWAY, ETC
 - + SAFETY LIGHTING
 - HD HEAT DETECTOR
 - SD SMOKE DETECTOR
 - C CARBON DIOXIDE FIRE EXTINGUISHER
 - W 9L. WATER FIRE EXTINGUISHER
 - F FOAM FIRE EXTINGUISHER
 - B FIRE BLANKET
 - W WET CHEMICAL FIRE EXTINGUISHER
 - S22 INTERNALLY ILLUMINATED FIRE ESCAPE SIGN (BS 5266)
 - FD30S 30min FIRE RESISTANCE DOOR (fire door to have intumescent strips and self closer)
 - CPA CALL POINT FIRE ALARM (BS 5839)
 - S FIRE SOUNDER
 - PANEL ALARM PANEL
 - C CCTV OPERATING SYSTEM
- TOTAL AREA: 131.3 m²

Notes

- 1- This drawing is not for construction
- 2- All Dimensions are in millimeters
- 3- Dimensions are not to be scaled directly from drawings
- 4- All dimensions are to be checked on site and the Architect is to be informed of any discrepancies before construction commences
- 5- All references to drawings refer to current revision of that drawing
- 6- The Copyright of this drawing belongs to Architectural Design Point Limited.



scale 1:100

Rev.	Date	Revisions
FOR LICENSING		
ARCHITECTURAL DESIGN POINT 8-10 Silver Street, Enfield, EN1 3ED Office: 0208 367 7479 Tel: 0796 029 9656 Email: info@adplondon.co.uk		
Client		Mr Praba
Project 51 Fulham Broadway, London, SW6 1AE		
Scale	1/100@A4	Date 07/2021
Drawn By	M.C.S	Checked By H.C
Project No.	Drawing No.	Revision
21062901	A101	-
Drawing title		
Ground Floor Plan and Mezzaine		